



College of Critical Care Medicine

(under Critical Care Education Foundation)

F- Gemini Park, Mankhurd, V.N. Purav Marg, Mumbai-400 088.

email: office@icudoctor.in

Tel: +91 9820038240



2-Yr Fellowship Examination of the College of Critical Care Medicine Endorsed by the International Board of Medicine and Surgery (IBMS) USA

Calendar of Important Dates for the 2 year Fellowship Examination in Critical Care

(affecting all candidates taking examinations that take place after 1st Jan 2015)

This is a Calendar of Important dates (last dates for registrations & dates of Examinations) relevant to candidates who will appear for the Critical Care Examinations of the College of Critical Care Medicine (CCEF) after 1 January 2015. **This Calendar supersedes all earlier calendars and will be followed for all Examinations held after 1st January 2015.**

TABLE A: Registration for Part 1 (Primary Examination) in CCM

	Event	Last date
1.	Last date for candidates to register with College of Critical Care Medicine for the Part 1 Examination to be held in Jan-Feb of the following year	10 th March by 6 pm. No registration permitted after this date.
2.	Registration for Orientation program for Part 1 candidates (schedules in May)	7 th April by midnight.
3.	3 days Orientation Program	May
4.	Registration for Mock Examination & Crash Course	30 th Nov
5.	Last date for logbook submission. (Note: Passing logbook is MUST for appearing in the theory exam. Candidates who fail to submit their logbook or are declared fail in logbook will need to re-register for next examination)	30 th Nov midnight (must reach College by this date). Late fee upto 5 th Dec Rs 10,000 and no logbook will be accepted after this date.
6.	Theory Exam. (Note: candidates who fail in theory will still be eligible to appear for practical examination. However they will need to pass all 3 sections of the Practical exam).	Dec - Jan
7.	Mock Examination & Crash Course. (Note: Theory/ Mock/Crash course will usually be at same venue as that for final practical exam. This is to allow candidates to get familiar to the centre, hotels, transportation in that region)	Dec - Jan (Starts immediately after theory for total 3 days. Optional but strongly recommended)
8.	Part 1 Practical Examination	Jan-Feb
Candidates who pass this part 1 Exam above ... SEE TABLE B		
Candidates who Fail Part 1 Examination above ... SEE TABLE C		

TABLE B: Registration for Part 2 (FINAL Examination) in CCM

	Event	Last date
1.	Last date for candidates to register with College of Critical Care Medicine for the Part 2 Examination Nov-Dec	30 th April
2.	Last date for logbook submission. (Note: Passing logbook is MUST for appearing in the theory exam. Candidates who fail to submit their logbook or are declared fail in logbook will need to re-register for next examination)	30 th September midnight (must reach College by this date). Late fee upto 5 th October Rs 10,000 and no logbook will be accepted after this date.
3.	Registration for Mock Examination & Crash Course	30 th September
4.	Theory Exam. (Note: candidates who fail in theory will still be eligible to appear for practical examination. However they will need to pass all 3 sections of the Practical exam).	October-November
5.	Mock Examination & Crash Course (Note: Theory/ Mock/Crash course will usually be at same venue as that for final practical exam. This is to allow candidates to get familiar to the centre, hotels, transportation in that region)	October-November (Starts immediately after theory for total 3 days. Optional but strongly recommended)
6.	Part 2 Practical Examination	November-December 2016
Candidates who FAIL this part 2 Exam register for Part 2 Exam following year. See table B. (No logbook)		
Candidates who pass this part 2 Exam is declared "Fellow of the College of Critical Care Medicine" and can affix F.C.C.C.M after their name.		



College of Critical Care Medicine

(under Critical Care Education Foundation)

F- Gemini Park, Mankhurd, V.N. Purav Marg, Mumbai-400 088.

email: office@icudoctor.in

Tel: +91 9820038240



2-Yr Fellowship Examination of the College of Critical Care Medicine Endorsed by the International Board of Medicine and Surgery (IBMS) USA

Candidates who Fail Part 1 Examination above		
1.	Last date for candidates to register with College of Critical Care Medicine for the Part 1 Supplementary Examination in March April	Within 15 days of declaration of Part 1 Examination results. (No new logbook to be submitted)
2.	Supplementary Theory Exam and Supplementary Practical examination will be held together (<i>Note: but results will be declared within fortnight</i>).	March - April
3.	Candidates who are unsuccessful in this supplementary examination will register with next year Part 1 Regular batch SEE TABLE A.	Need to Register within 15 days of declaration of Part 1 Examination results. (No new logbook to be submitted)
4.	Candidates who PASS in this supplementary examination will register for Part 2 Regular batch. SEE Table B	Last date for candidates to register 30 April.

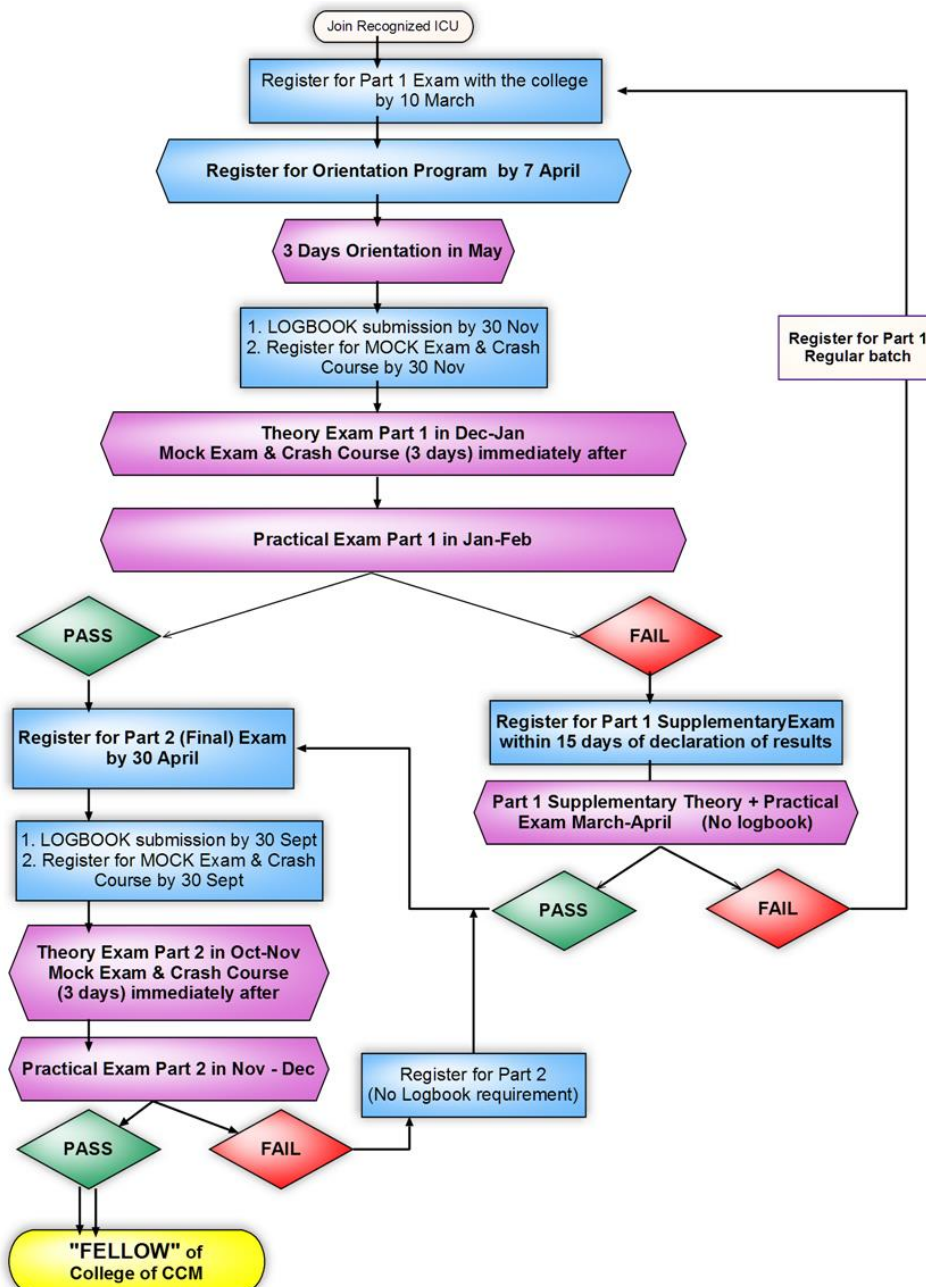



College of Critical Care Medicine

(under Critical Care Education Foundation)

F- Gemini Park, Mankhurd, V.N. Purav Marg, Mumbai-400 088.

email: office@icudoctor.in

Tel: +91 9820038240



2-Yr Fellowship Examination of the College of Critical Care Medicine Endorsed by the International Board of Medicine and Surgery (IBMS) USA

